

Oskaloosa

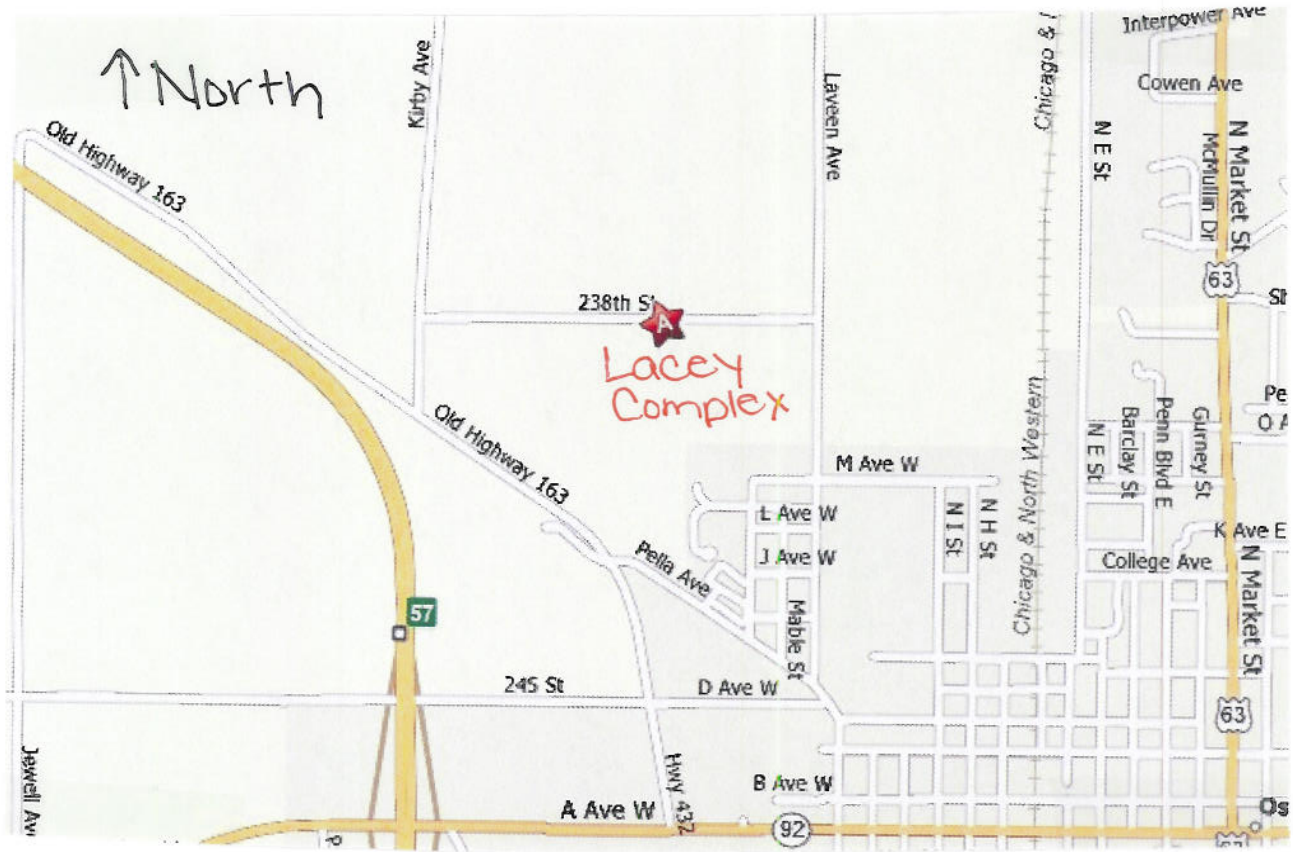

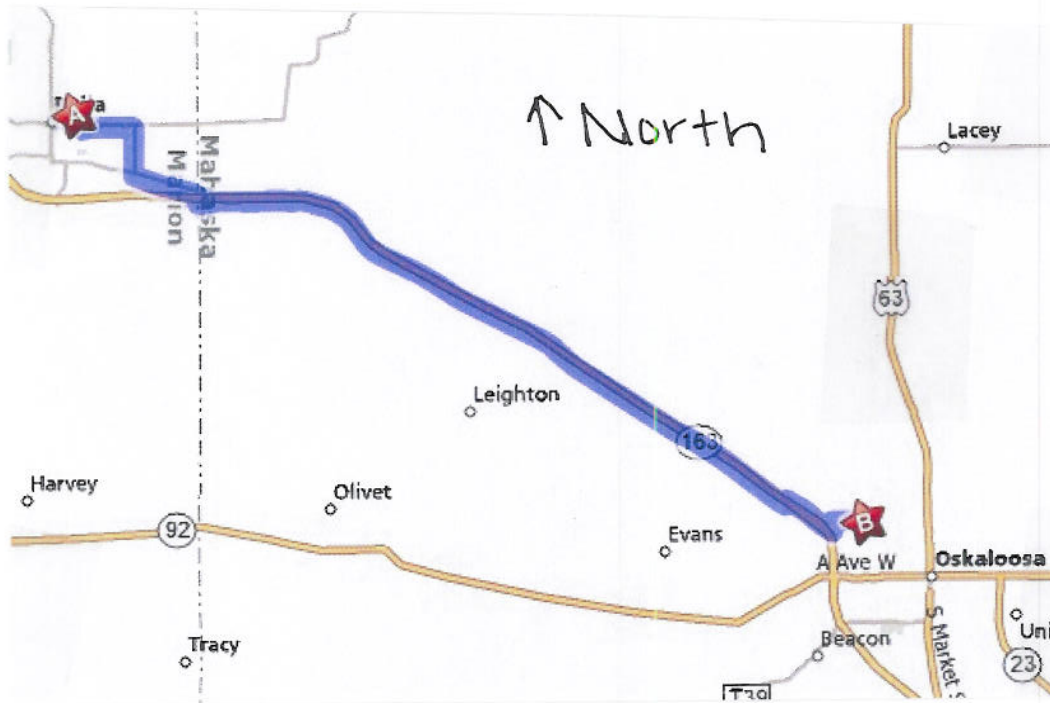







(Please scroll down, driving directions below)

Driving Directions from Pella to Oskaloosa



A: Pella, IA 50219

- | | | |
|---|---|---------|
| START | 1: Start out going SOUTH on HAZEL ST toward LINCOLN ST. | 0.2 mi |
|  | 2: Turn LEFT onto VERMEER RD. | 1.0 mi |
|  | 3: Turn RIGHT onto IA-102. | 0.8 mi |
|  | 4: Turn LEFT onto IA-163 BR/IA-102. | 1.1 mi |
|  | 5: Turn RIGHT onto IA-102/IA-163 BR/ADAMS AVE/250TH AVE/CO LINE RD. | 0.2 mi |
|  | 6: Merge onto IA-163 E via the ramp on the LEFT toward OSKALOOSA. | 11.1 mi |
|  | 7: Turn LEFT onto OLD HIGHWAY 163. | 1.0 mi |
|  | 8: Turn LEFT onto KIRBY AVE. | 0.2 mi |
|  | 9: Turn RIGHT onto 238TH ST. | 0.5 mi |
| END | 10: End at 2060 238th St Oskaloosa, IA 52577-9487 | |

Estimated Time: 20 minutes Estimated Distance: 16.03 miles

B: 2060 238th St, Oskaloosa, IA 52577-9487

Total Time: 20 minutes Total Distance: 16.03 miles